

Patient report

Bio-Rad DATE: 11/05/2019
D-10 TIME: 12:14 PM
S/N: #DJ4I016123 Software version: 4.30-2
Sample ID: 10607515
Injection date 11/05/2019 11:28 AM
Injection #: 33 Method: HbA1c
Rack #: --- Rack position: 3

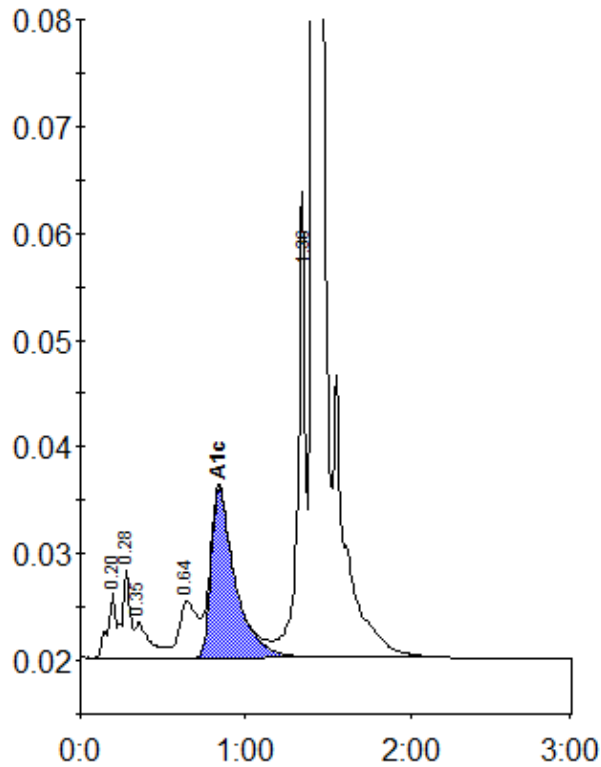

Peak table - ID: 10607515

| Peak | R.time | Height | Area | Area % |
|-------------|--------|---------|---------|--------|
| A1a | 0.20 | 6191 | 21773 | 0.9 |
| A1b | 0.28 | 8184 | 26615 | 1.1 |
| Unknown | 0.35 | 3305 | 21865 | 0.9 |
| LA1c/CHb-1 | 0.64 | 5246 | 39707 | 1.7 |
| A1c | 0.84 | 15865 | 160789 | 9.3 |
| P3 | 1.36 | 40938 | 143313 | 6.1 |
| A0 | 1.41 | 639378 | 1921820 | 82.3 |
| Total Area: | | 2335881 | | |

| | |
|----------------|-----|
| Concentration: | % |
| A1c | 9.3 |